

Flute

Sound Fundamentals

PDF Band Music

Sound Fundamentals

A comprehensive paperless method for beginning band

Sound Fundamental books:

- **Print Form - Use Sound Fundamentals in convenient PDF print form. Print only what you need and always have enough material on hand.**
- **Computer Form - Use Sound Fundamentals on iPad, Android or other devices. Enjoy full featured embedded audio and video.**

Sound Fundamentals - Conductor Score
Sound Fundamentals - Flute
Sound Fundamentals - Clarinet
Sound Fundamentals - Bass Clarinet
Sound Fundamentals - Alto Saxophone
Sound Fundamentals - Tenor Saxophone
Sound Fundamentals - Baritone Saxophone

Sound Fundamentals - Trumpet
Sound Fundamentals - Trombone
Sound Fundamentals - Baritone
Sound Fundamentals - Tuba
Sound Fundamentals - Bass Guitar
Sound Fundamentals - Mallet Percussion
Sound Fundamentals - Drums

By:

Tom Tucker
Tom Donaldson

Consultants/Instrument Specialists:

Jerry Frazier
Ron Judd
Lee Shook

Copyright © 2014 by PDF Band Music. All rights reserved worldwide. No part of this publication may be replicated, redistributed, or given away in any form without the prior written consent of the publisher or the terms relayed to you herein.

Tom Tucker, Owner, PDF Band Music, 11341 N Avondale Loop, Hayden Lake, ID, USA

Table of Contents

- [Flute Basics](#)
- [Lessons 1 - 8](#)
- [Lessons 9 - 16](#)
- [Lessons 17 - 26](#)
- [Lessons 27 - 39](#)
- [Lessons 40 - 46](#)
- [Lessons 47 - 54](#)
- [Lessons 55 - 64](#)
- [Lessons 65 - 77](#)
- [Lessons 78 - 89](#)
- [Lessons 90 - 95](#)
- [Lessons 96 - 113](#)
- [Lessons 114 - 130](#)
- [Lessons 131 - 137](#)
- [Lessons 138 - 146](#)
- [Songs to Play](#)
- [Rhythm Studies](#)
- [Scale Studies](#)
- [Fingering Chart](#)

Flute Basics

Start by watching these helpful videos.

If your device does not play the embedded videos, use the following YouTube links:

1. [Assemble Your Flute](#)
2. [How to Hold the Flute](#)
3. [How to Make a Sound](#)

Music Reading Basics

Staff - 5 lines used to read music.

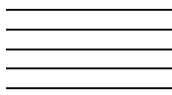

Time Signature - The number of beats per measure and the kind of note that receives one beat.

$\frac{4}{4}$

Treble Clef Sign - Sign used by higher pitched instruments to read music

Double Bar - The end of a section of music.

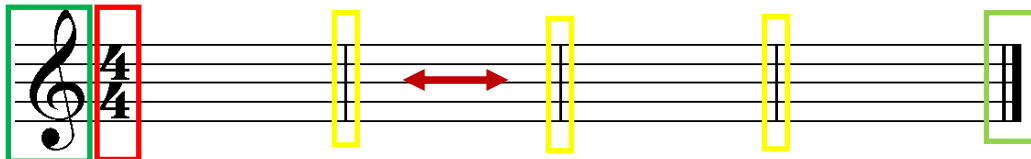

Line names: E, G, B, D, F

Space Names: F, A, C, E

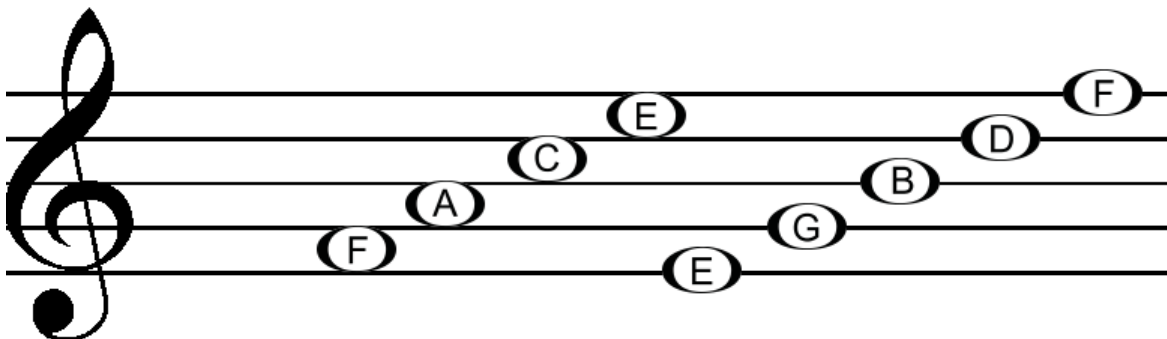

Lessons 1 - 8

First Notes

D Eb

Whole Rests and Notes

○ Whole note - 4 beats in 4/4 time

▬ Whole rest - 4 beats in 4/4 time

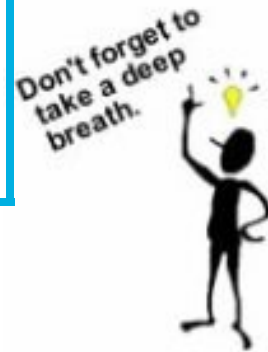

1. OUR FIRST NOTE

2. A NEW NOTE

3. UP AND DOWN

4. WATCH YOUR RESTS

5. LOTS OF BREATH

6. DIVIDE AND CONQUER

A

B

A

B

7. BRASS AND WOODWIND DEBATE

Woodwinds Brass-Drums Woodwinds Brass-Drums All

8. DRUMS TO THE FRONT

Moderate

Quick Review

How many measures in "DRUMS TO THE FRONT"?

What are the lines called at the end of a section?

Lessons 9 - 16

Half Note		2 counts	Half Rest		2 counts
------------------	---	-----------------	------------------	---	-----------------

Attention: Rests are important. Be sure to count rests.

Clapping Practice

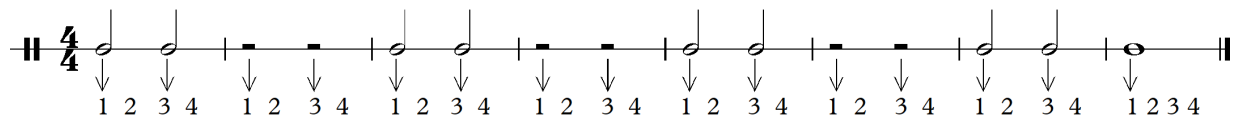

9. HOW ABOUT A HALF NOTE

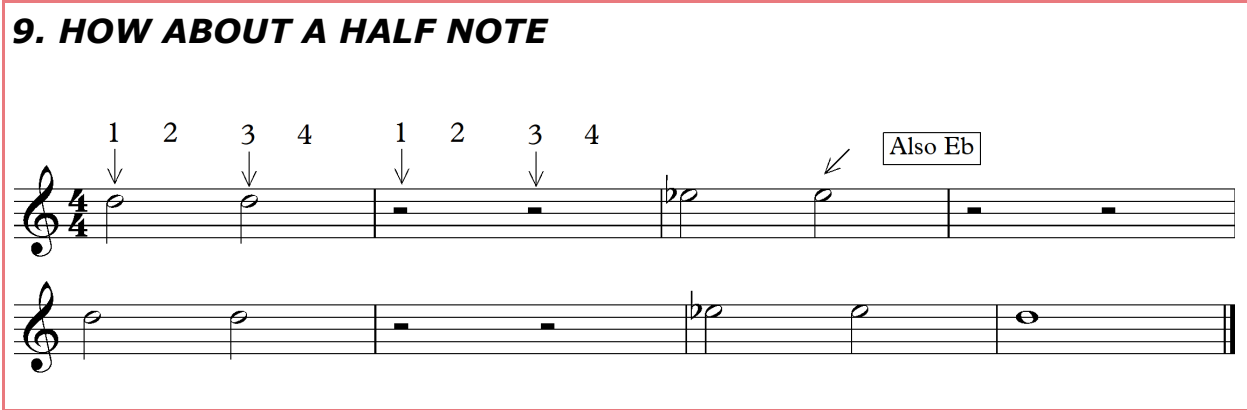

10. DIVIDE AND COUNT

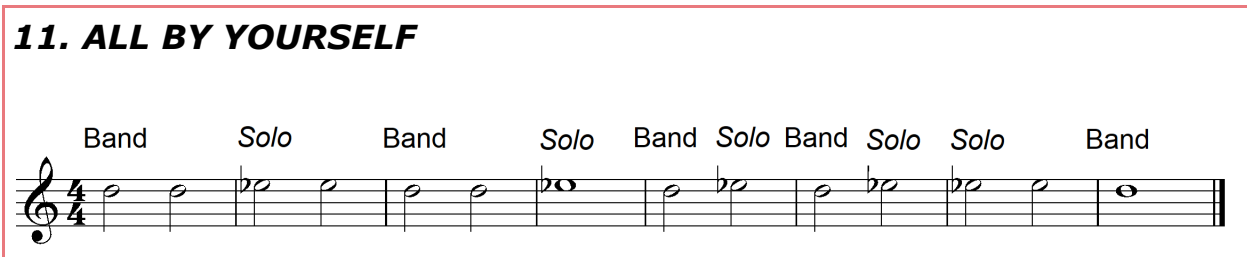

11. ALL BY YOURSELF

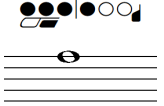

Lessons 17 - 26

<p>New Rhythm</p> <p>Quarter Note  1 count</p> <p>Quarter Rest  1 count</p>	<p>New Note</p>  <p>F</p>	<p>Tip:</p> <p>When counting quarter notes, we often say "and" between the numbers. We use the "+" to indicate "and."</p> <p>Try saying: "1 and 2 and 3 and 4 and 1 + 2 + 3 + 4 +"</p>
--	---	---

Just for fun, do the following note math problem.

 +  +  -  = ? beats

New Note Practice:

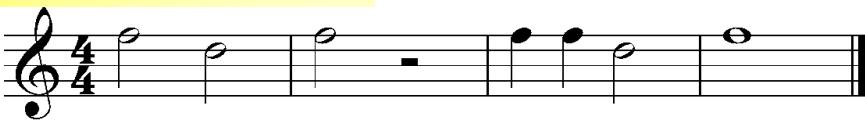

New Rhythm Practice - Count Aloud and Clap

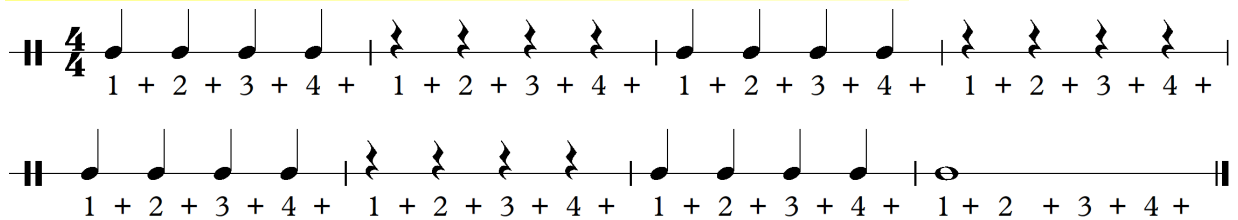

17. STAY IN LINE

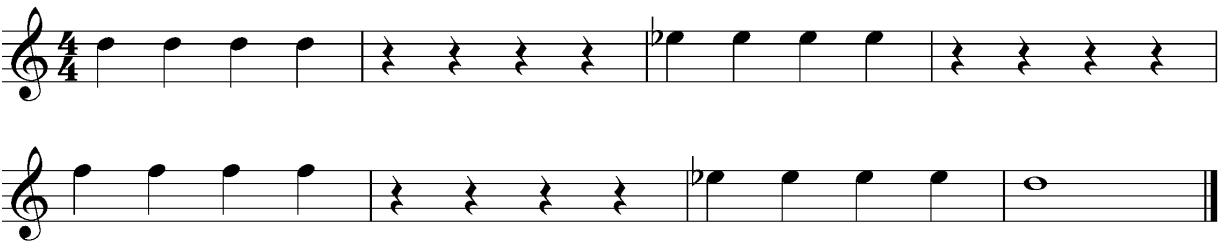

18. WHOLE LOT OF BREATH

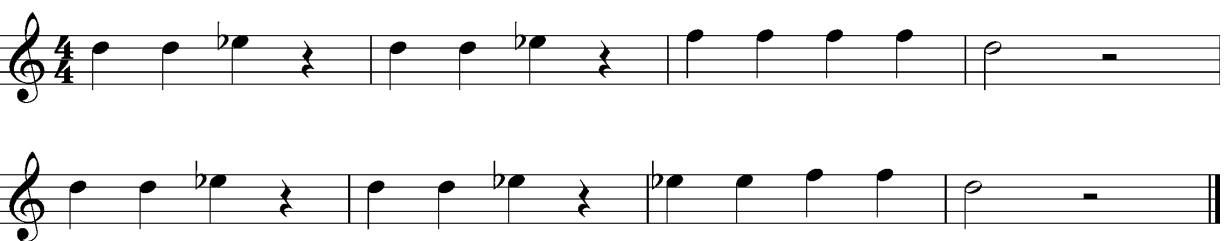

19. THE COUNT IS IN - DUET

20. IT'S ALL ABOUT QUARTERS

21. ALMOST LIKE A MELODY

22. COUNT THOSE RESTS

23. MINOR MOOD

24. UP AND DOWN DRUMMER

The Time Signature

Indicates how many beats in each measure and what kind of note receives one beat.

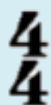

= 4 beats in each measure

= The quarter note receives one beat

25. LET'S MOVE IT

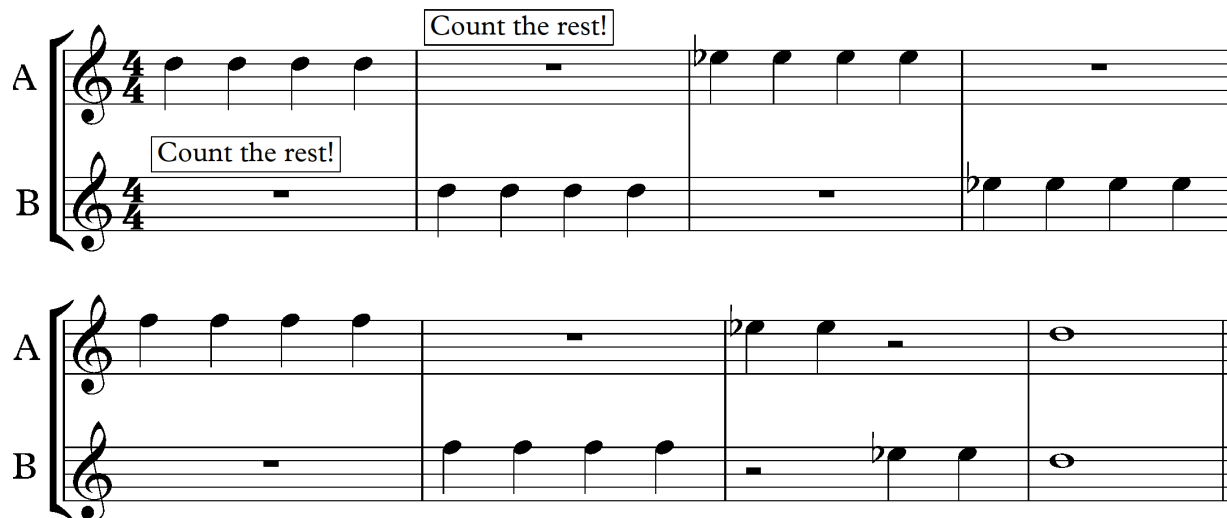

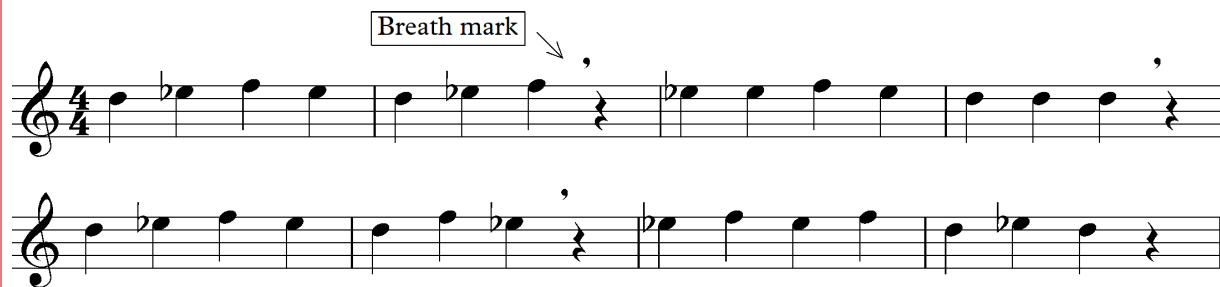

26. OFF TO THE RACES

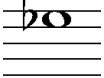

Review

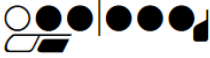

Name the following notes

1		2		3		4	

Check the fingering

1		2.		3.	
Circle the correct note name		Circle the correct note name		Circle the correct note name	
Ab Bb C D Eb F		Ab Bb C D Eb F		Ab Bb C D Eb F	

Music Math Quiz

	+		-		=	
	+		+		=	

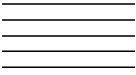
**M
A
T
C
H
I
N
G**

Whole rest	<input type="checkbox"/>	<input type="checkbox"/>	
Time signature	<input type="checkbox"/>	<input type="checkbox"/>	
Staff	<input type="checkbox"/>	<input type="checkbox"/>	
Quarter rest	<input type="checkbox"/>	<input type="checkbox"/>	$\frac{4}{4}$

[Check Your Answers](#)

Lessons 27 - 39

C and Bb

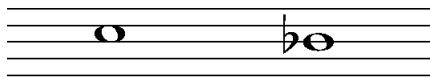

C

Bb

Tip:

Make good use of your practice time.
A little practice each day is better than cramming your practice into one day.

27. HEADIN' DOWN

28. HOT CROSS BUNS

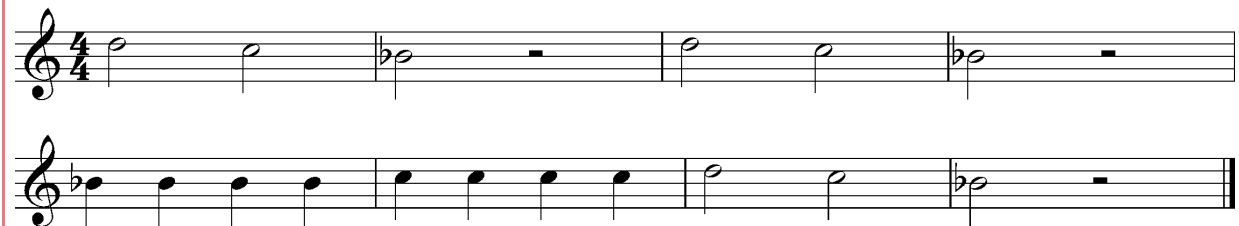

29. FIRESIDE MEETING

30. JINGLE BELLS

31. FRENCH FOLK SONG

32. WALKIN' IN SUNSHINE

Accent mark ">"
Emphasize the note

33. MARY'S MISSING NOTES

1. Sing 'Mary Had a Little Lamb'
2. On a piece of paper, write out the song with the missing notes
3. Play the song

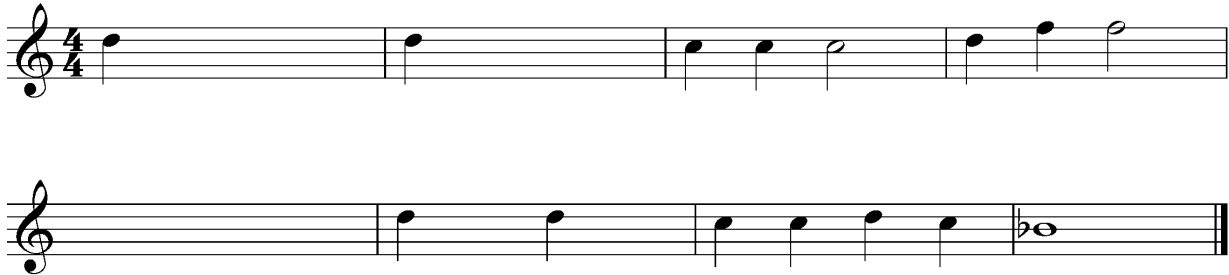
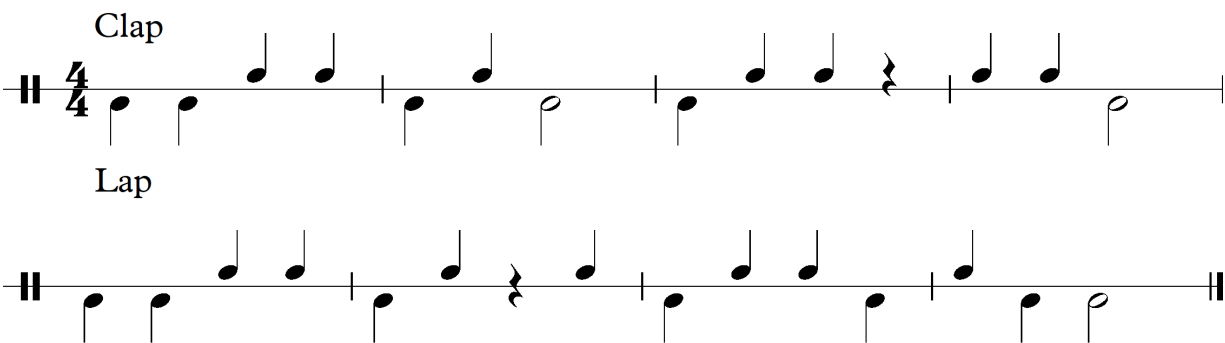
**34. LAP-CLAP RHYTHM RAP****The Accent Mark - >**

An accent mark above or below a note means to stress or place emphasis on the note. The accent mark does not mean to play the note shorter.

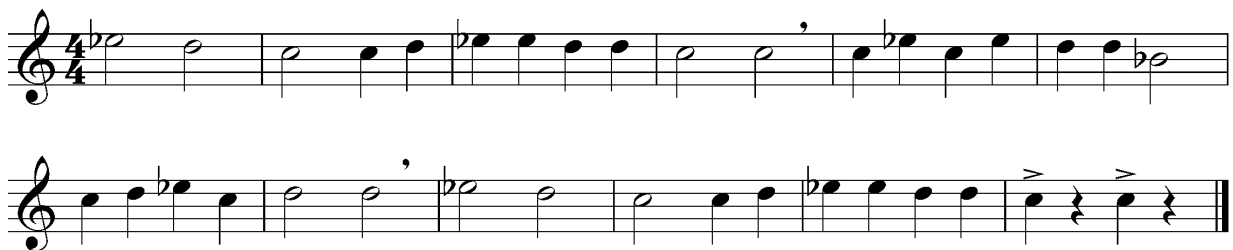
35. SNAKE CHARMER

36. SHOULD I PLAY?

Cue notes: small notes
only played when conductor
asks.

**37. MESS AROUND WITH BARS**

1. Draw the missing bar lines
2. Play the song
3. Play the song backwards

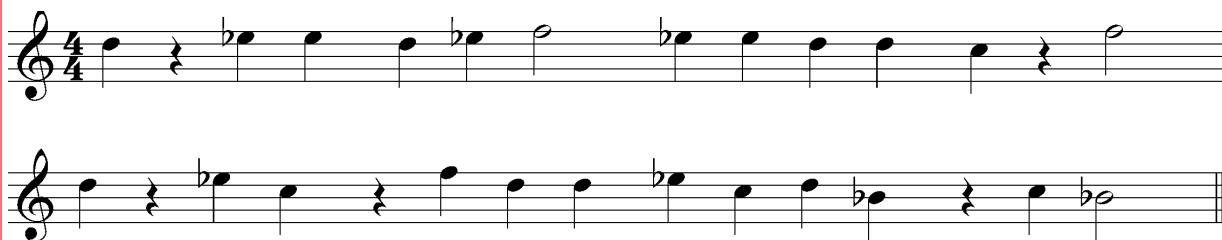
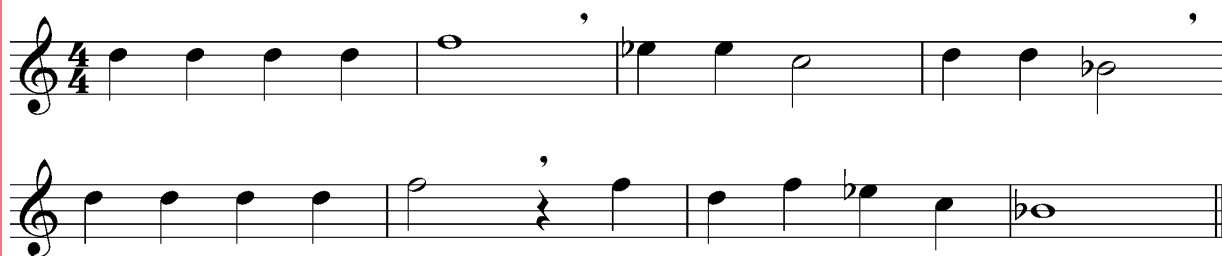
**38. SOME FOLKS DO****39. AU CLAIRE DE LA LUNE**

Lessons 40 - 46

New Note

G

The Repeat Sign

40. GEE, IT'S A "G"

Variation - A variation is a change of rhythm, melody or harmony of a theme.

41. VARIATION ON HOT CROSS BUNS

Variation— A different version of a theme

42. VARIATION ON A FRENCH FOLK SONG

43. MOZART MELODY

i

44. LET'S PLAY IN HARMONY

BONUS CHROMATIC LINE

EXPERTS ETUDE

Sheet Music Reading Basics

Key Signature - what notes to play with sharps or flats - the key signature can be found at the beginning of every song. In A Christmas Tune all B's, E's, and A's are to be played Bb, Eb and Ab.

Tempo - how fast to play - Tempo markings are usually in Italian and found above the staff. The tempo marking for A Christmas Tune is *Allegro* which means to play a fast, lively tempo.

Dynamics - how loud or soft to play - Usually written in Italian and located below the staff. The beginning of A Christmas Tune is '*f*' and should be played loudly.

Examples: ***f*** - forte-loud, ***mf*** - mezzo forte - medium loud, ***p*** - piano - soft

Key Signature

Tempo

This is a rehearsal number. It helps us practice together.

45. A CHRISTMAS TUNE – BAND ARRANGEMENT

Allegro (fast)

f Dynamic

5

mf

13

Dynamic Markings

f - forte (play loudly) *mf* - mezzo forte (play moderately loud)
mp - mezzo piano (play moderately soft) *p* - piano (play softly)

46.

March for Fun

Jerry Frazier

Allegro (brightly)

f (forte-loud)

5

mf (mezzo forte - medium loud)

13

21

25

33

41

Lessons 47 - 54

A New Time Signature

2 = 2 Beats per measure
4 Quarter note = receives 1 beat

The Tie

A tie combines two or more notes.

The Slur

A line which connects notes of different pitches. Tongue the first note only.

2/4 Rhythm Practice - clap and count aloud

47. SABRE MARCH

48. OLD MCDONALD

49. GOOD KING WENCESLAS

Woodwinds & Percussion Brass & Percussion

50. UP, DOWN, IT'S A ROUND

1. Play and repeat for practice
2. Divide band into 3 groups
 - a. Group 1 start at beginning
 - b. Group 2 start at beginning when group 1 reaches #1 in the music
 - c. Group 3 start at beginning when group 1 reaches #2 in the music

51. ANOTHER ROUND

52. BINGO ARRANGEMENT

Time signatures can be confusing. Look at the exercises below.

Time Signature Reminder

Bottom number = The type of note which receives 1 beat

Fact: In many world cultures, time signatures with 5, 7 or even 11 beats per measure are common.

Clapping 5/4

1 2 3 4 5 | 1 2 3 4 5 | 1 2 3 4 5 | 1 2 3 4 5

53. COUNT TO FIVE

54. LUCKY SEVEN

Review

Name the following notes

1

2

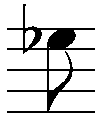

3

4

Check the fingering

1.

Circle the correct note name

Bb C D Eb F G

2.

Circle the correct note name

Bb C D Eb F G

3.

Circle the correct note name

Bb C D Eb F G

Mark 'T' for a tie or 'S' for a slur

Complete the measures with one note

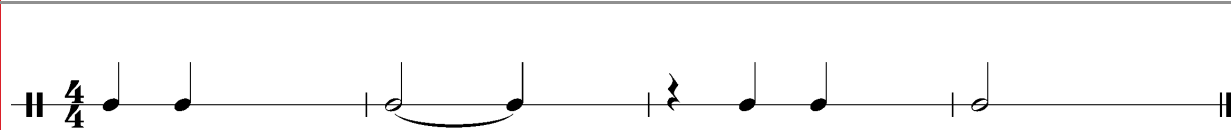

[Check Your Answers](#)

Lessons 55 - 64

Pick Up Note(s)

Note or notes that come before the first full measure of a song.

Clapping Compare #1

Clapping Compare #2

1. Is there a difference in rhythm between #1 and #2?
2. What do you think happened to the last beat of Clapping Compare #2?

Tip: Silently count the beats leading up to the pick up note(s). If the pick up note(s) is on beat 4, silently count 1-2-3. If the pick up note(s) begins on beat 2 of a measure, it is best to silently count an extra measure plus one beat. 1-2-3-4 | 1

Clapping Practice

55. OH SUSANNA

Allegro

56. WHEN THE SAINTS GO MARCHING IN— OOMPA STYLE

Allegro

A

B

mf

A

B

A

B

Counting Pick Up Notes - Find the bar line for the first full measure, and then count backwards to the starting beat.

57. RED RIVER VALLEY

Moderato - (moderate tempo)

mf

New Note

A

1st and 2nd Endings

2nd time: Skip 1st ending, play 2nd ending.

New Note Practice

58. JOLLY OLD SAINT NICK

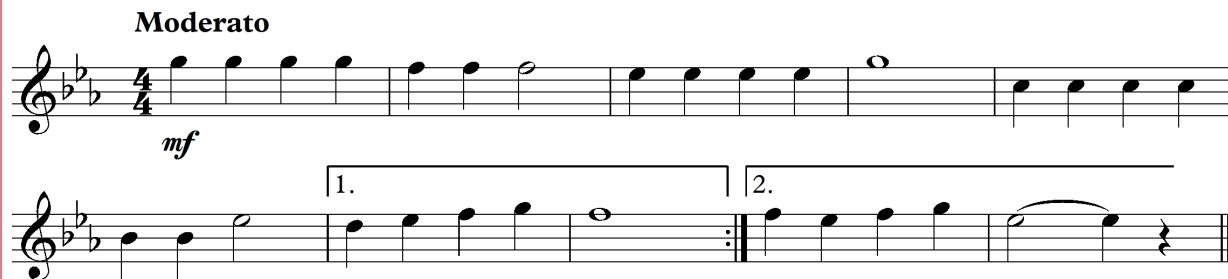

59. PROCESSIONAL MARCH

Sight Reading Reminder:

1. Tempo - how fast should the song be played?
2. Dynamics - how loud or soft should the song be played?
3. Time Signature - how many counts in each measure?
4. Key Signature - which notes should be played with sharps or flats?

Internal Repeat

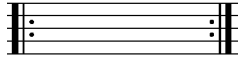

Repeat music between signs.

60. CUCKOO MARCH

Allegro

A

B

f

mf

1.

2.

61. SHOO, FLY

Moderato

A

B

mf

62. ALL TIED UP

Moderato

63. MARCH OF THE CZARS

64. SKIP TO MY LOU

Allegro

BONUS TECHNIQUE— practice slowly.....gradually increase tempo

Allegro

Lessons 65 - 77

Dotted Half Note

A dot following a note adds $\frac{1}{2}$ of the value of the note to itself. For example: a dotted half note gets 3 beats - a half note is 2 beats, $\frac{1}{2}$ of 2 is 1, therefore, $1 + 2 = 3$

Dotted half		3 beats
	=	

A New Time Signature

3	=	3 beats per measure
4	=	Quarter note receives 1 beat

Clapping Practice

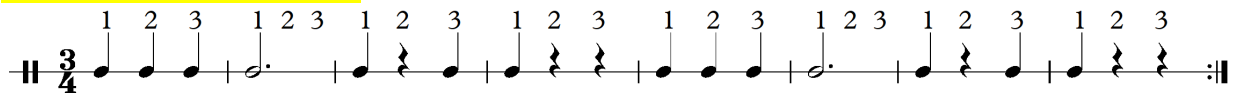

65. THE JUMPING BEANS SONG

Moderato

Moderato - A tempo marking meaning a medium tempo.

66. SOUTHERN ROSES

Moderato

Key Signature Reminder

Indicates which notes to play with sharps or flats.

All B's and E's are to be played as Bb and Eb.

67. WIND AND WILLOWS

Andante (walking tempo)

1 - 2 - 3 4

p (piano - play softly)

68. TIME TO SAY GOODNIGHT

Allegro

mf

69. WALTZ DUO

Moderato

A

B

mf

mf

1.

2.

Eighth Notes

Receives 1/2 beat in 2/4, 3/4, and 4/4 time

Single 8th note		1/2 beat
Two 8th notes		1/2 + 1/2 = 1 beat

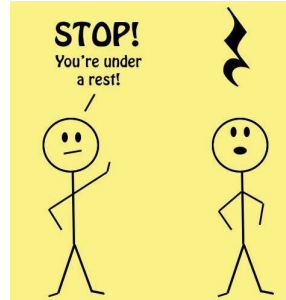

Clapping Practice

Rhythm Clap

1 + 2 + 1 + 2 + 1 + 2 + 1 + 2 + 1 + 2 + 1 + 2 + 1 + 2 + 1 + 2 +

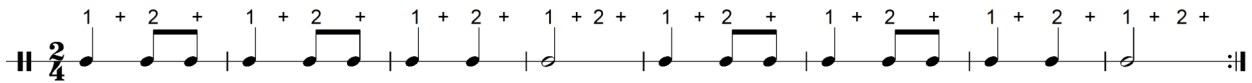

70. EIGHTH NOTE RIDDLE

1 + 2 + 1 + 2 + 1 + 2 + 1 + 2 + 1 + 2 + 1 + 2 + 1 + 2 + 1 + 2 +

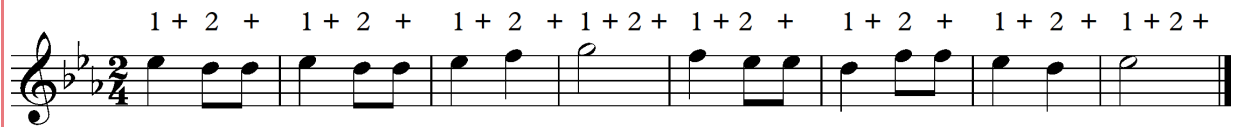

71. IT'S MARY AGAIN

1 + 2 + 1 + 2 + 1 + 2 + 1 + 2 + 1 + 2 + 1 + 2 + 1 + 2 + 1 + 2 +

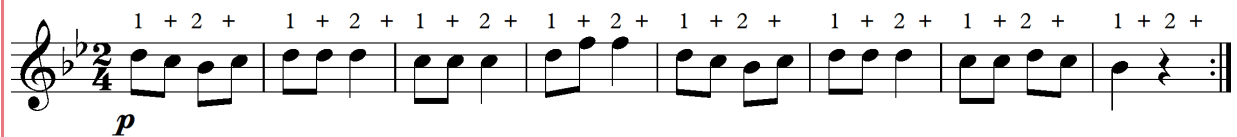

72. SKIP TO MY LOU

Moderato

mf

73. POLLY WOLLY DOODLE RETURNS

Moderato

f

74. LIGHTLY ROW

Moderato

mp - medium soft

f - loud

75. JOLLY OLD SAINT NICK RETURNS

Joyfully

76. STOMP-CLAP ETUDE

Practice slowly - increase speed

77. CAMPTOWN RACES

Moderato

Lessons 78 - 89

New Note

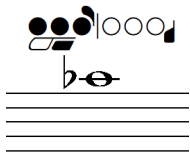

Ab

D.C. Al Fine

Go back to the beginning and play until *Fine*.

Are you sitting up in your chair?
Good posture promotes a good sound.

New Note Practice

New note Ab is in the key signature.

78 . NEW NOTE PRELUDE

Andante

Reminder flat sign

mp

79. DOWN IN THE VALLEY

Moderato

mf

80. TWINKLE TWINKLE *i*

Fine

D.C. al Fine

f *p*

81. ODE TO JOY

i

Majestically

D.C. - Jump to 2nd ending

Fine

D.C. al Fine

82. BOOGIE BEAT

Rock

A

B

f
Clap

A

B

A

B

83. RHYTHM RAP

1. Divide into 3 groups
2. Clap, Hit, Stomp, or whatever you want
3. Repeat each 1-measure phrase until directed to come in on your part
4. Have fun...make up your own rhythms

Part 1

Part 2

Part 3

Terms and Symbols

Fermata: Hold the note longer or until directed to release the note by the conductor

Staccato: A dot over or under a note means to play the note short or detached.

Legato: A style of playing. Play smoothly and connected.

There is much to think about when you play music

Slur

Staccato

Accent

Breath Mark

84. THEME FROM "THE NUTCRACKER"

Andante (a walking tempo)

mp (mezzo piano)

Fermata

85. THE CARNIVAL OF VENICE - OOMPAH STYLE

Moderato

86. THE SNAKE CHARMER - revisitedAndante *Play legato*

87. HYMN 'OLD 100TH'

Andante

88. HOLE IN THE BUCKET

Moderato

89. BRAHMS SYMPHONY THEME

Moderato

92. ROCK IT

Rock It!

Same rest value

93. HERE WE GO!

Rock It!

94. EXPERTS ONLY - ONE BREATH WONDER

Allegro

95.

Caribbean Holiday

Tom Tucker

Moderato

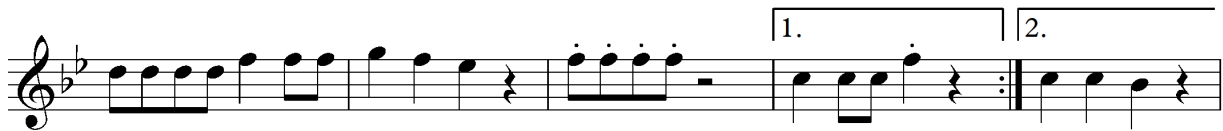

Lessons 96 - 113

New Note

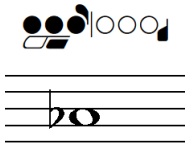

Ab

The Natural Sign:

Cancels a flat or sharp until the next bar

Natural Example

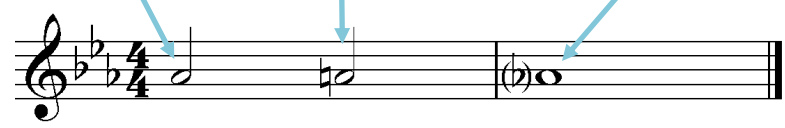

This is Ab (key signature)

This is A natural

This is Ab (new measure)

New Note Practice

96. THE KEY WALTZ

Moderato

mp

97. SYMPHONIC THEME

Moderato

p

98. ACCIDENTAL SPEED BUMP

Allegro

mf

99. LOTUS BLOSSOM

Moderato

p

Fine

D.C. al Fine

100. CZECH DANCE

Moderato

mf

New Note

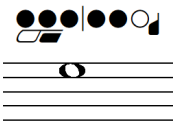

E

Accidental Reminder

Natural sign cancels a sharp or flat

Key Signature Reminder

All B's, E's and A's are played as Ab, Bb, and Eb.

All B's are played Bb. All A's and E's would be played as E and A.

New note practice

Accidental sign cancels the Eb in the key signature

Note key signature. E is natural

101. AURA LEE

Andante

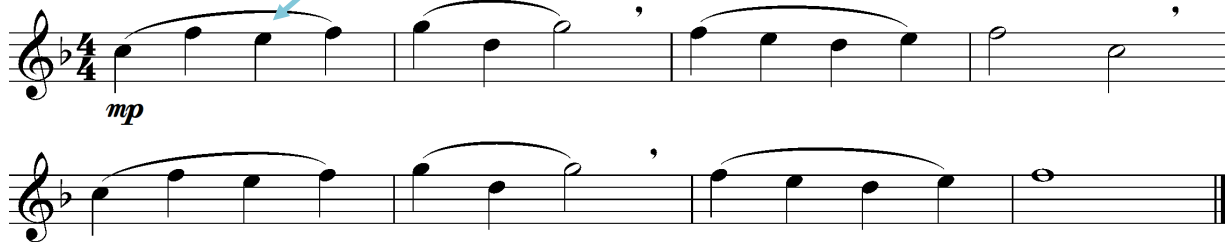

102. IT'S COOL TO BE NATURAL

Andante

103. BETTER BE BLUES

Rock It!

- **System 3:** The patterns continue, with some notes beamed together.

104. WALTZ MELODY

Moderato

- The piece concludes with a double bar line.

New Notes

The 'New Notes' section displays four notes on a five-line staff, each with its fingering indicated by black dots and numbers 1-5. The notes are: A (treble clef), Bb (treble clef), G (bass clef), and F (bass clef). For each note, the left hand fingering is shown above the staff and the right hand fingering is shown below the staff.

New Note Practice

Two lines of musical notation in 4/4 time. The first line contains a sequence of notes: A (quarter), Bb (quarter), G (quarter), F (quarter), followed by a half note A. The second line contains a sequence of notes: A (quarter), Bb (quarter), G (quarter), F (quarter), followed by a half note A. Both lines end with a double bar line.

105. NEW NOTE WALTZ

Moderato

106. SLURRY WALTZ

Lively

107. NEW NOTE STUDY

Moderato

mf

108. WATCH THE FLATS

Moderato

mf

109. STARVED FOR FLATS

Moderato

mf

110. GO TO THE CIRCUS

Moderato

mf

1.

2.

Terms that make music more musical

Ritardando

rit. - Means to gradually slow down

Caesura or Grand Pause

//

This is a pause in the music. Watch the conductor.

Common Dynamic Markings

<i>mf</i>	mezzo forte	medium loud
<i>f</i>	forte	loud
<i>mp</i>	mezzo piano	medium soft
<i>p</i>	piano	soft

Common Tempo Markings

<i>Moderato</i>	A moderate tempo
<i>Andante</i>	Moderately slow tempo
<i>Allegro</i>	Lively tempo
<i>Vivace</i>	A fast tempo

111. CHESTER

Andante

112. POLOVTSAIN DANCE

Moderato

Multiple Measure Rest

Rests which are longer than one measure

Count: **1** 2 3 4 | **2** 2 3 4

113.

Happy Rock

Jerry Frazier

Rock It

4

9

17

2

25

2

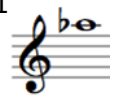
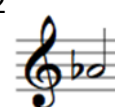

33

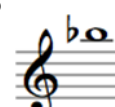
Review

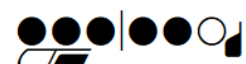

Name the following notes

1 	2 	3 	4 	5 	6 	7 

Check the fingering

1. 	2. 	3. 
Circle correct note	Circle correct note	Circle correct note
Bb C Eb G F E	Bb C Eb G F E	Bb C Eb G F E

Music Math Quiz (assuming 4/4 time)

	+		x		=	
	+		-		=	

M A T C H I N G	medium soft	<input type="radio"/>		<input type="radio"/>	<i>p</i>
	loud	<input type="radio"/>		<input type="radio"/>	
	staccato	<input type="radio"/>		<input type="radio"/>	<i>mp</i>
	fermata	<input type="radio"/>		<input type="radio"/>	
	soft	<input type="radio"/>		<input type="radio"/>	<i>mf</i>
	medium loud	<input type="radio"/>		<input type="radio"/>	<i>f</i>

[Check Your Answers](#)

Lessons 114 - 130

On this page, clarinets will learn to 'cross the break.' This allows clarinets to play high notes.

Notice the key change

114. CLARINET CORNER

Internal Key Changes - Composers insert new key signatures into music to create musical variety. In exercise 114. Clarinet Corner, the key signature changes two times.

115. MINOR CLARINET PROBLEM

Largo - (*slow*)

116. LEAPS AND SLURS

Slowly

117. LEOPARD LEAP

Andante

118. NEW NOTE WARM UP

119. MINOR PRELUDE - arrangement

Andante

120. HIGH AND STEADY

Andante

121. MINOR BREATH ISSUE

Moderato

**122. SMOOTHLY FLOWING**

Flowing

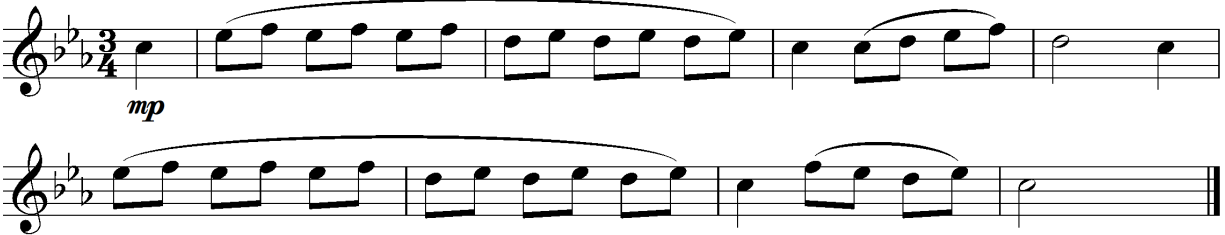
**123. WAVE GOODBYE**

Moderato

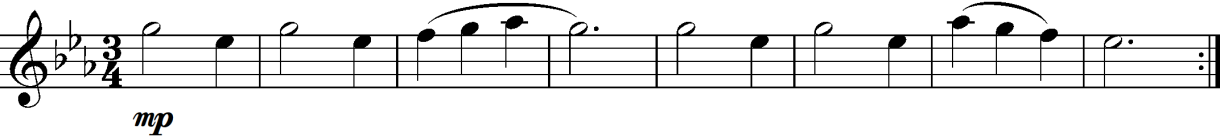

Glissando - A special technique used by trombones in Ragtime and other forms of music. The trombone player moves the slide without tonguing. Glissandi are fun to play and hear.

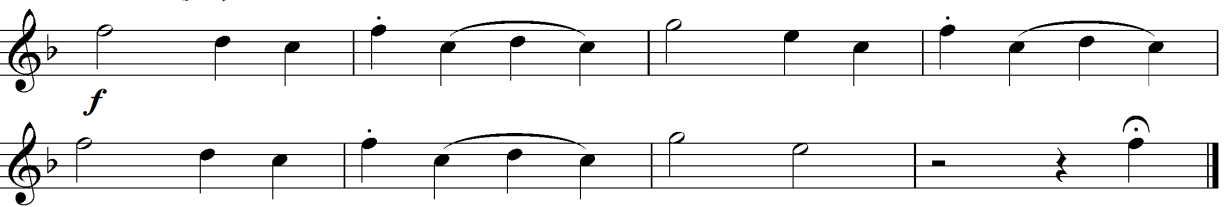
124. SLIDING DOWN THE ROADVivace - (*fast*)**FLUTE BONUS LINE - OVERBLOWING OCTAVES**

Moderato

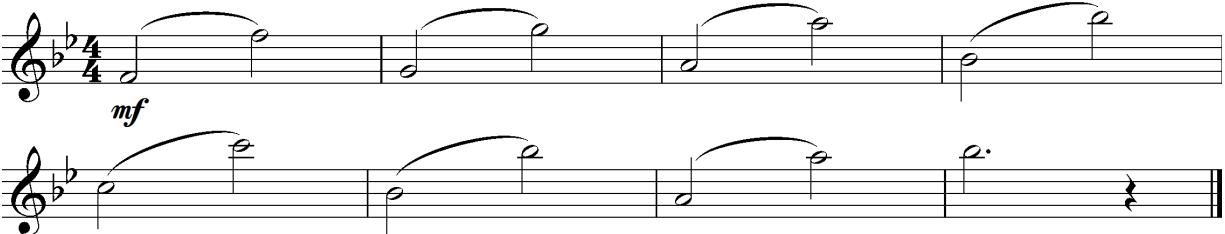

New Note

Eb

125. HE FLEW-SHE'S BLUE

Moderato

126. SHE FLEW-HE'S BLUE

Moderato

127. Bb CONCERT SCALE

Divisi (div.) - Players reading the same musical staff play either the top or bottom note.

128. Eb CONCERT SCALE

129. LET'S WARM UP TOGETHER

Andante
div.

p

130. UNCLE JOHN'S SHORT SHORTS

1. 1st time - all clap and stomp part B
2. 2nd time - divide parts
3. Have fun and experiment with parts

Allegro

f

Clap

Stomp

Lessons 131 - 136

Dotted Quarter Note

In 2/4, 3/4, 4/4 time, a dotted quarter note receives one and a half beats.

Dotted quarter notes can be tricky. Be sure to count aloud and practice carefully.

 1 & 2 &	=	 1 & 2 &
--	---	--

Practice 1

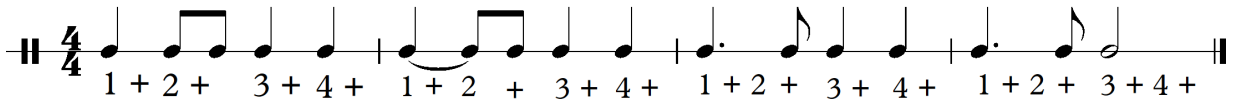

Practice 2 - with percussion

Practice 3

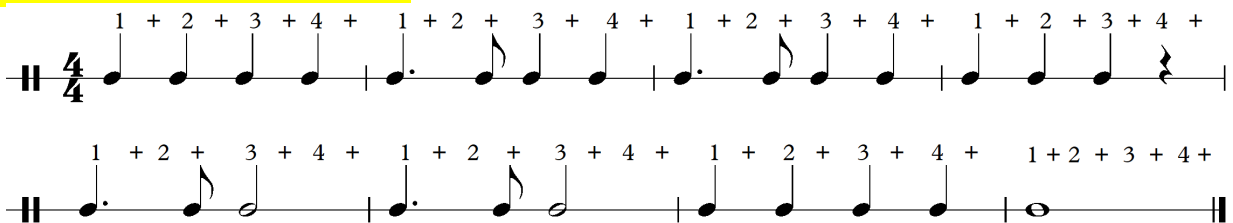

131. HONOR PATROL

Moderato

132. DOTTED WALTZ

Slowly

133. HALF A SCALE

Allegro-fast

134. ALONE, BUT NOT AFRAID

Maestoso - majestically

135. THEME FROM THE 'NEW WORLD SYMPHONY'

Lento - slowly

136. HI-LO DUET

Moderato

mf

137.

Fractionated Notes

Jerry Frazier

Moderato

f *mf* *mp* *mf* *ff*

Lessons 138 - 146

Syncopation
 A change in the rhythm which accents the offbeat or '+'.

Crescendo
 or *cresc.*
 Gradually get louder

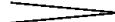
Diminuendo
 or *Dim.*
 Gradually get softer

Practice 1

1 + 2 + 1 + 2 + 1 + 2 + 1 + 2 + 1 + 2 + 1 + 2 + 1 + 2 + 1 + 2 +

Practice 2

1 + 2 + 1 + 2 + 1 + 2 + 1 + 2 + 1 + 2 + 1 + 2 + 1 + 2 + 1 + 2 +

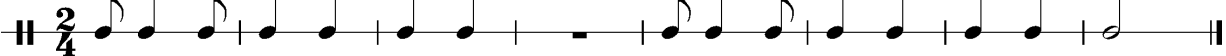

Practice 3

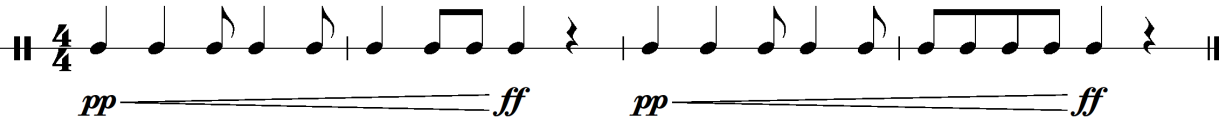

Practice 4

1 + 2 + 3 + 1 + 2 + 3 + 1 + 2 + 3 + 1 + 2 + 3 + 1 + 2 + 3 +

Practice 5

1 + 2 + 1 + 2 + 1 + 2 + 1 + 2 + 1 + 2 + 1 + 2 + 1 + 2 + 1 + 2 +

Practice 6

1 + 2 + 3 + 4 + 1 + 2 + 3 + 4 + 1 + 2 + 3 + 4 + 1 + 2 + 3 + 4 +

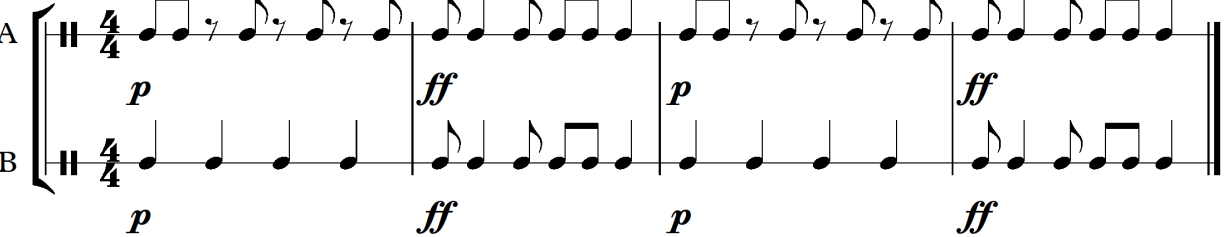

138. SYNCOPATE THIS

Allegro

139. SYNCOPATE THAT

Maestoso - majestically

140. SYNCO-AFTER-BEATS

Moderato

141. RUSSIAN SAILOR'S DANCE

Moderato

D.S. al Fine

Go back to the
sign. End at *Fine*

142. MY BONNY LIES OVER THE OCEAN

Moderato

143. THE MARINE'S HYMN

Allegro

144. AMERICA

Andante

145. EINE KLEINE NACHTMUSIK - MOZART

Allegro

146. AMAZING GRACE

Andante

Review

Name the following notes

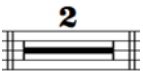

1	2	3	4
			

Check the facts

		Diminuendo
This is a fermata	This means to gradually get louder	This means to gradually get louder
A. True B. False	A. True B. False	A. True B. False

Music Math Quiz (assuming 4/4 time)

	-		+		=	
	X		-		=	

M A T C H I N G	Crescendo	<input type="radio"/>	<input type="radio"/>	Majestically
	Maestoso	<input type="radio"/>	<input type="radio"/>	
		<input type="radio"/>	<input type="radio"/>	
	Decrescendo	<input type="radio"/>	<input type="radio"/>	
	D.S.	<input type="radio"/>	<input type="radio"/>	

[Check Your Answers](#)

SONGS TO PLAY

Songs to Play selections are not available in the free edition of Sound Fundamentals . You are encouraged to explore the large selection of quality music for beginning and young bands available at <http://pdfbandmusic.com>.

Recommended Beginning Band titles:

Fanfare on 'Deck the Halls'

'bout Time for Christmas

March Centaur

Holiday Spirit

Bingo Rocks

Banuwa

Hollow Penyo Hop

A Little Cha Cha

Acclaim

Deep Water Bridge

March Onward

Not Now Mama

Radiant Fanfare

Stick Men

Rhythm Study I

Count each rhythm as you play it.

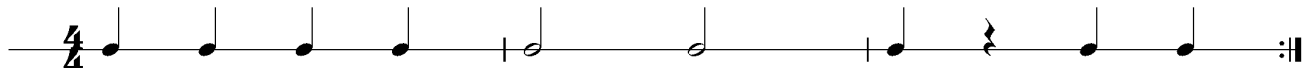
1. $\frac{4}{4}$ 
 1 + 2 + 3 + 4 + 1 + 2 + 3 + 4 + 1 + 2 + 3 + 4 +

2. $\frac{2}{4}$ 
 1 + 2 + 1 + 2 + 1 + 2 + 1 + 2 +

3. $\frac{3}{4}$ 
 1 + 2 + 3 + 1 + 2 + 3 + 1 + 2 + 3 + 1 + 2 + 3 +

Rhythm duets

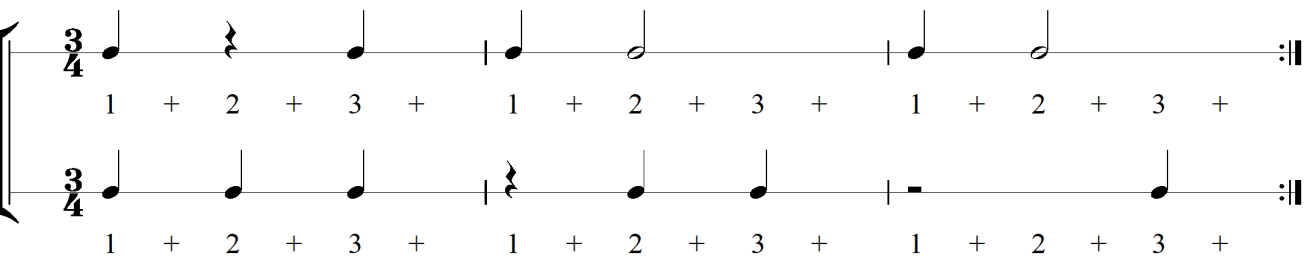
4. $\frac{3}{4}$ 
 A: 1 + 2 + 3 + 1 + 2 + 3 + 1 + 2 + 3 +
 B: 1 + 2 + 3 + 1 + 2 + 3 + 1 + 2 + 3 +

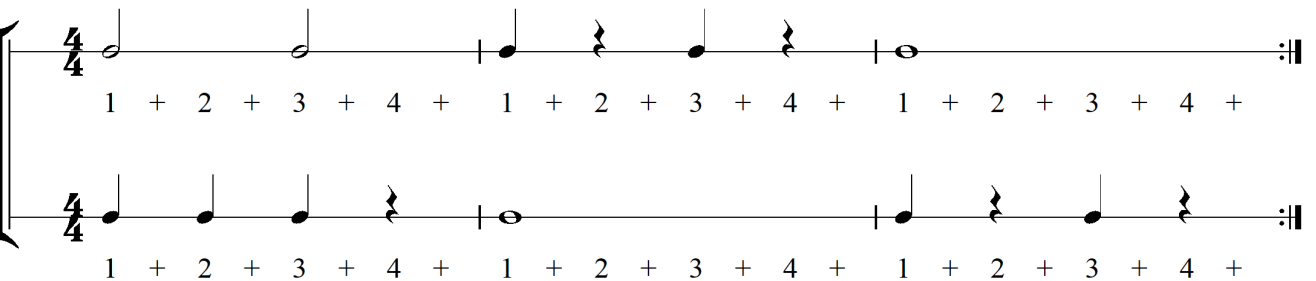
5. $\frac{4}{4}$ 
 A: 1 + 2 + 3 + 4 + 1 + 2 + 3 + 4 + 1 + 2 + 3 + 4 +
 B: 1 + 2 + 3 + 4 + 1 + 2 + 3 + 4 + 1 + 2 + 3 + 4 +

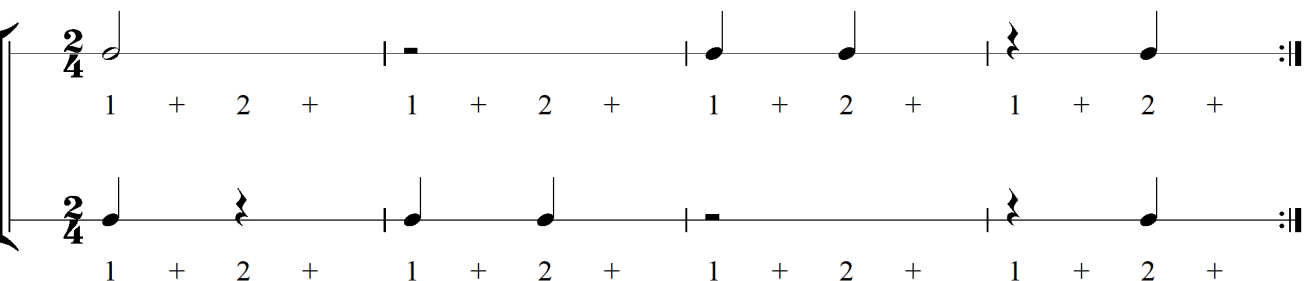
6. $\frac{2}{4}$ 
 A: 1 + 2 + 1 + 2 + 1 + 2 + 1 + 2 +
 B: 1 + 2 + 1 + 2 + 1 + 2 + 1 + 2 +

Rhythm Study II

Count each rhythm as you play it.

1. 

1 + 2 + 3 + 4 + 1 + 2 + 3 + 4 + 1 + 2 + 3 + 4 +

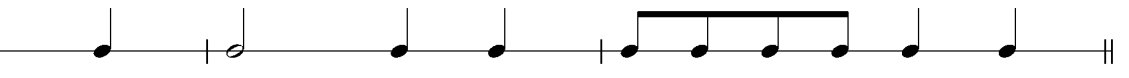
2. 

1 + 2 + 1 + 2 + 1 + 2 + 1 + 2 + 1 + 2 +

3. 

1 + 2 + 3 + 1 + 2 + 3 + 1 + 2 + 3 + 1 + 2 + 3 +

Rhythm duets

4. 

1 + 2 + 3 + 1 + 2 + 3 + 1 + 2 + 3 +

5. 

1 + 2 + 3 + 4 + 1 + 2 + 3 + 4 + 1 + 2 + 3 + 4 +

6. 

1 + 2 + 1 + 2 + 1 + 2 + 1 + 2 +

Rhythm Study III

Count each rhythm as you play it.

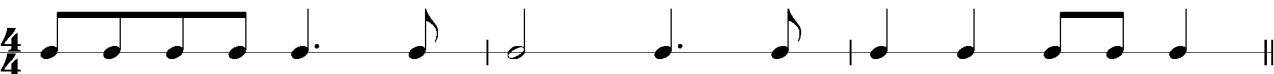
1. $\frac{4}{4}$ 
 1 + 2 + 3 + 4 + 1 + 2 + 3 + 4 + 1 + 2 + 3 + 4 +

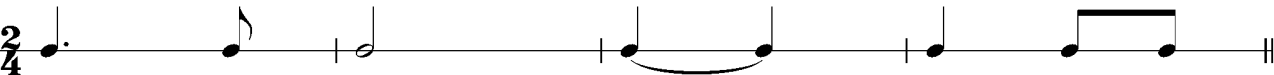
2. $\frac{2}{4}$ 
 1 + 2 + 1 + 2 + 1 + 2 + 1 + 2 +

3. $\frac{3}{4}$ 
 1 + 2 + 3 + 1 + 2 + 3 + 1 + 2 + 3 + 1 + 2 + 3 +

Rhythm duets

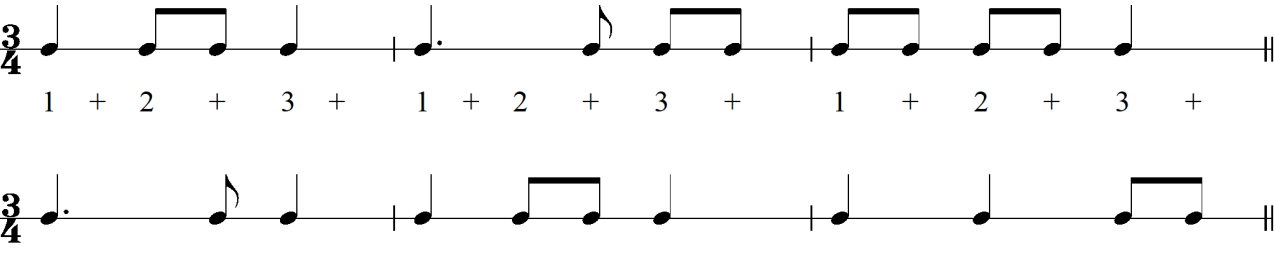
4. $\frac{3}{4}$ 
 1 + 2 + 3 + 1 + 2 + 3 + 1 + 2 + 3 + 1 + 2 + 3 +
 1 + 2 + 3 + 1 + 2 + 3 + 1 + 2 + 3 +

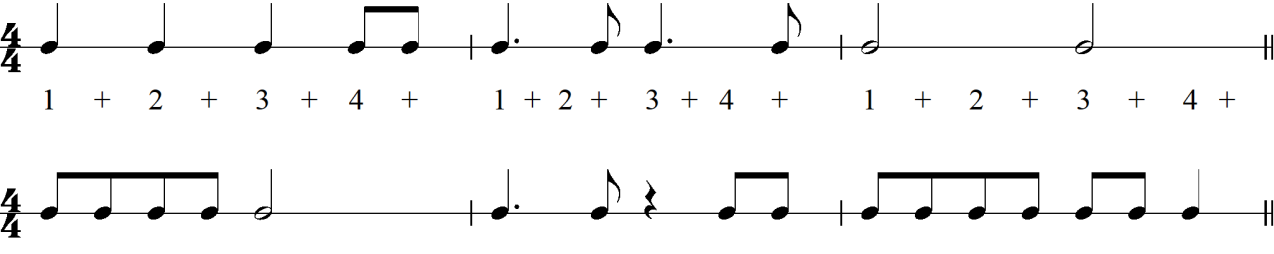
5. $\frac{4}{4}$ 
 1 + 2 + 3 + 4 + 1 + 2 + 3 + 4 + 1 + 2 + 3 + 4 +
 1 + 2 + 3 + 4 + 1 + 2 + 3 + 4 + 1 + 2 + 3 + 4 +

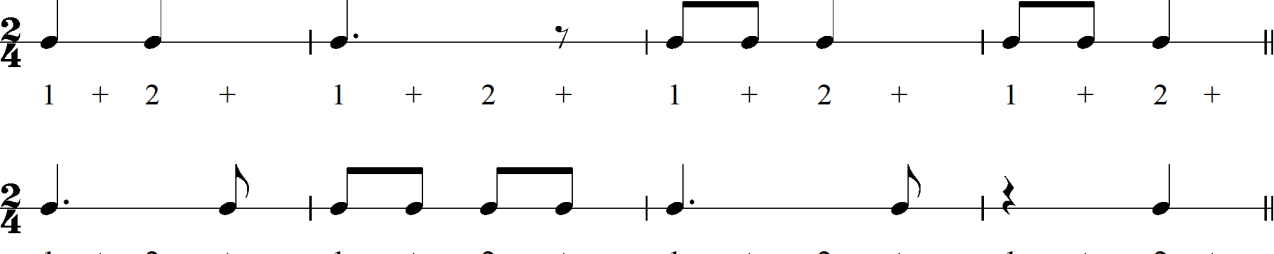
6. $\frac{2}{4}$ 
 1 + 2 + 1 + 2 + 1 + 2 + 1 + 2 +
 1 + 2 + 1 + 2 + 1 + 2 + 1 + 2 +

Rhythm Study IV

Count each rhythm as you play it.

1. $\frac{4}{4}$
 1 + 2 + 3 + 4 + 1 + 2 + 3 + 4 + 1 + 2 + 3 + 4 +

2. $\frac{2}{4}$
 1 + 2 + 1 + 2 + 1 + 2 + 1 + 2 + 1 + 2 +

3. $\frac{3}{4}$
 1 + 2 + 3 + 1 + 2 + 3 + 1 + 2 + 3 + 1 + 2 + 3 +

Rhythm duets

4. $\frac{3}{4}$
 1 + 2 + 3 + 1 + 2 + 3 + 1 + 2 + 3 +
 $\frac{3}{4}$
 1 + 2 + 3 + 1 + 2 + 3 + 1 + 2 + 3 +

5. $\frac{4}{4}$
 1 + 2 + 3 + 4 + 1 + 2 + 3 + 4 + 1 + 2 + 3 + 4 +
 $\frac{4}{4}$
 1 + 2 + 3 + 4 + 1 + 2 + 3 + 4 + 1 + 2 + 3 + 4 +

6. $\frac{2}{4}$
 1 + 2 + 1 + 2 + 1 + 2 + 1 + 2 +
 $\frac{2}{4}$
 1 + 2 + 1 + 2 + 1 + 2 + 1 + 2 +

Add Beats, Then Count

Write the beat numbers and +. When complete, count and clap the rhythms.

1. $\frac{3}{4}$ 
1 2 + 3 +

2. $\frac{2}{4}$ 
1 + 2 + $\frac{4}{4}$

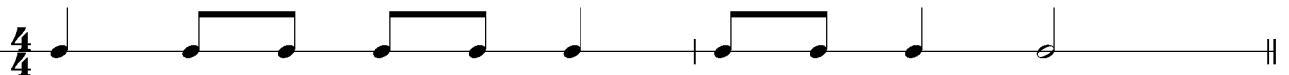
3. $\frac{4}{4}$ 
1 2 +

4. $\frac{3}{4}$ 

5. $\frac{2}{4}$ 

6. $\frac{3}{4}$ 

7. $\frac{3}{4}$ 

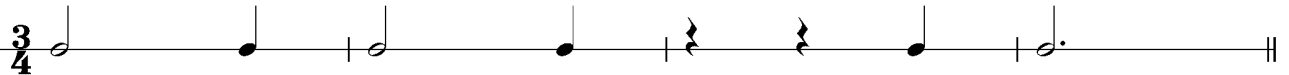
8. $\frac{3}{4}$ 

Make Your Own Rhythms

As a partner performs Part B, you create your own rhythms to go along with Part B.

1.

A $\frac{4}{4}$ | | | :||
 1 + 2 + 3 + 4 + 1 + 2 + 3 + 4 + 1 + 2 + 3 + 4 +

B $\frac{4}{4}$ | | | :||
 1 + 2 + 3 + 4 + 1 + 2 + 3 + 4 + 1 + 2 + 3 + 4 +

2.

A $\frac{2}{4}$ | | | :||
 1 + 2 + 1 + 2 + 1 + 2 + 1 + 2 +

B $\frac{2}{4}$ | | | :||
 1 + 2 + 1 + 2 + 1 + 2 + 1 + 2 +

3.

A $\frac{3}{4}$ | | | :||
 1 + 2 + 3 + 1 + 2 + 3 + 1 + 2 + 3 + 1 + 2 + 3 +

B $\frac{3}{4}$ | | | :||
 1 + 2 + 3 + 1 + 2 + 3 + 1 + 2 + 3 + 1 + 2 + 3 +

Scale Exercises for Flute I

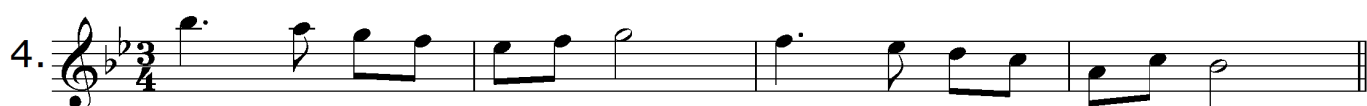

Scale Exercises for Flute II

G Natural Minor

1. 
2. 

Exercise 1: G Natural Minor scale in 4/4 time, starting on G4. The scale is: G4 (quarter), A4 (quarter), Bb4 (quarter), C5 (quarter), Bb4 (quarter), A4 (quarter), G4 (quarter), F4 (quarter), E4 (quarter), D4 (quarter), C4 (half).

Exercise 2: G Natural Minor scale in 4/4 time, starting on G4. The scale is: G4 (quarter), A4 (quarter), Bb4 (quarter), C5 (quarter), Bb4 (quarter), A4 (quarter), G4 (quarter), F4 (quarter), E4 (quarter), D4 (quarter), C4 (half).

F Pentatonic

3. 

Exercise 3: F Pentatonic scale in 4/4 time, starting on F4. The scale is: F4 (quarter), G4 (quarter), Ab4 (quarter), A4 (quarter), Bb4 (quarter), A4 (quarter), G4 (quarter), F4 (quarter), E4 (quarter), D4 (quarter), C4 (half).

Ab Pentatonic

4. 

Exercise 4: Ab Pentatonic scale in 3/4 time, starting on Ab4. The scale is: Ab4 (quarter), Bb4 (quarter), C5 (quarter), Bb4 (quarter), Ab4 (quarter), G4 (quarter), F4 (quarter), E4 (quarter), D4 (quarter), C4 (half).

5. 

Exercise 5: Ab Pentatonic scale in 4/4 time, starting on Ab4. The scale is: Ab4 (quarter), Bb4 (quarter), C5 (quarter), Bb4 (quarter), Ab4 (quarter), G4 (quarter), F4 (quarter), E4 (quarter), D4 (quarter), C4 (half).

G Minor Pentatonic

6. 

Exercise 6: G Minor Pentatonic scale in 4/4 time, starting on G4. The scale is: G4 (quarter), Ab4 (quarter), Bb4 (quarter), C5 (quarter), Bb4 (quarter), Ab4 (quarter), G4 (quarter), F4 (quarter), E4 (quarter), D4 (quarter), C4 (half).

A "Blues"

7. 

Exercise 7: A "Blues" scale in 4/4 time, starting on A4. The scale is: A4 (quarter), B4 (quarter), C5 (quarter), B4 (quarter), Ab4 (quarter), A4 (quarter), G4 (quarter), F4 (quarter), E4 (quarter), D4 (quarter), C4 (half).

8. 

Exercise 8: A "Blues" scale in 4/4 time, starting on A4. The scale is: A4 (quarter), B4 (quarter), C5 (quarter), B4 (quarter), Ab4 (quarter), A4 (quarter), G4 (quarter), F4 (quarter), E4 (quarter), D4 (quarter), C4 (half).

Scales for Flute

Bb Major

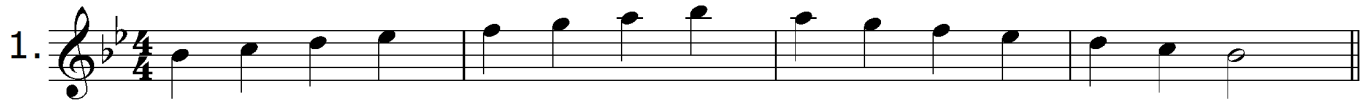

F Major

G Natural Minor

F Pentatonic

Ab Pentatonic

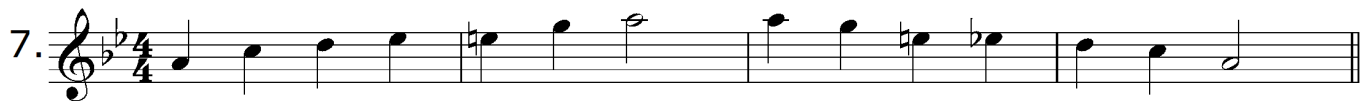

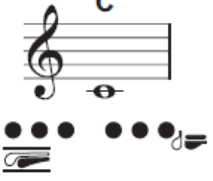

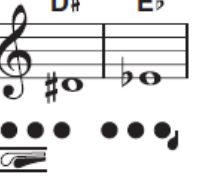
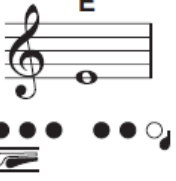

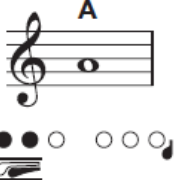
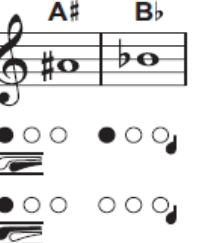
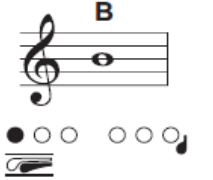
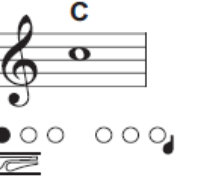
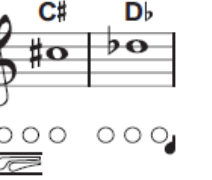
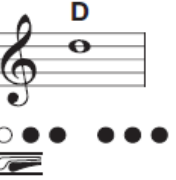

G Minor Pentatonic

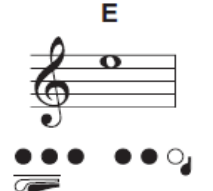

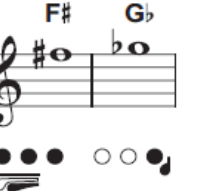

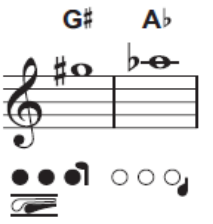
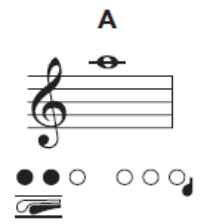

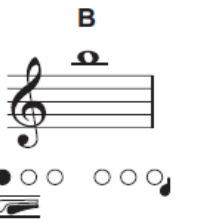
A "Blues"

Flute Fingering Chart

<p>C</p> 	<p>C# Db</p> 	<p>D</p> 	<p>D# Eb</p> 	<p>E</p> 
<p>F</p> 	<p>F# Gb</p> 	<p>G</p> 	<p>G# Ab</p> 	<p>A</p> 
<p>A# Bb</p> 	<p>B</p> 	<p>C</p> 	<p>C# Db</p> 	<p>D</p> 
<p>D# Eb</p> 	<p>E</p> 	<p>F</p> 	<p>F# Gb</p> 	<p>G</p> 
<p>G# Ab</p> 	<p>A</p> 	<p>A# Bb</p> 	<p>B</p> 	<p>C</p> 

Answers

Name the following notes			
1		2	
	D		F
3		4	
	Eb		D

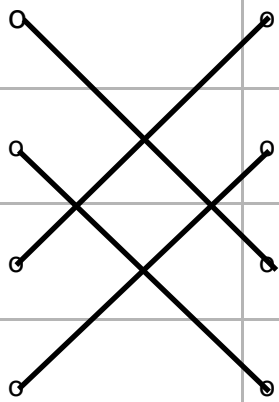
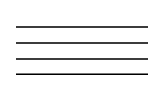
Check the fingering					
1		2		3	
Circle the correct note name		Circle the correct note name		Circle the correct note name	
Ab Bb C D Eb F		Ab Bb C D Eb F		Ab Bb C D Eb F	

Music Math Quiz						
	+		-		=	5
	+		+		=	10

M A T C H I N G	Whole rest		
	Time signature		
	Staff		
	Quarter rest		

[Back to Quiz Page](#)

Review

Name the following notes

1		2		3		4	
	<input type="text" value="G"/>		<input type="text" value="Eb"/>		<input type="text" value="C"/>		<input type="text" value="D"/>

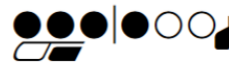
Check the fingering

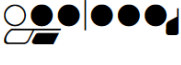
1.		2.		3.	
Circle the correct note name		Circle the correct note name		Circle the correct note name	
Bb C D Eb <input checked="" type="radio"/> F G		Bb C D Eb F <input checked="" type="radio"/> G		Bb C D <input checked="" type="radio"/> Eb F G	

Mark 'T' for a tie or 'S' for a slur

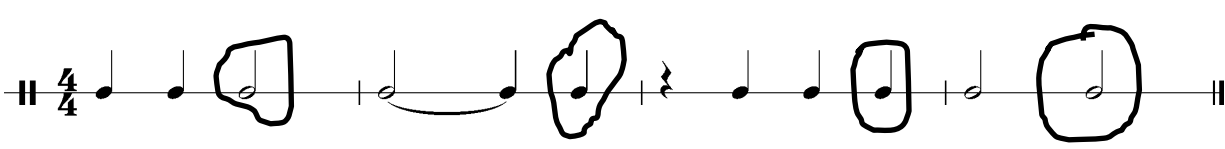

Complete the measures with one note

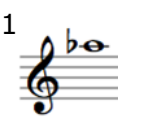
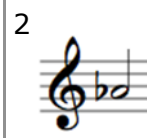
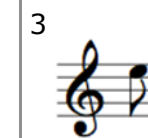
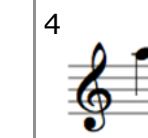
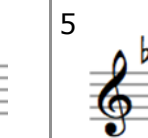
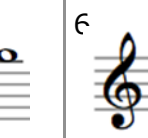

[Back to Quiz](#)

Review

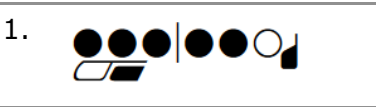

Name the following notes

1 	2 	3 	4 	5 	6 	7 
Ab	Ab	E	A	Bb	G	F

Check the fingering

1. 	2. 	3. 
Circle correct note	Circle correct note	Circle correct note
Bb C Eb G F E	Bb C Eb G F E	Bb C Eb G F E

Music Math Quiz (assuming 4/4 time)

	+		x		=	12
	+		-		=	2 1/2

M A T C H I N G

medium soft		<i>p</i>
loud		
staccato		<i>mp</i>
fermata		
soft		<i>mf</i>
medium loud		<i>f</i>

[Back to Quiz](#)

Review

Name the following notes

1	2	3	4
			
F	Bb	A	E

Check the facts

		Diminuendo
This is a fermata	This means to gradually get louder	This means to gradually get louder
A. True B. False	A. True B. False	A. True B. False

Music Math Quiz (assuming 4/4 time)

	-		+		=	6 1/2
	X		-		=	2 1/2

M A T C H I N G

Crescendo		Majestically
Maestoso		
		
Decrescendo		
D.S.		

[Back to Quiz](#)